

# ALMA MATER

Flute/Piccolo

updated July 2016

# ALMA MATER

Bb Clarinet

updated July 2016

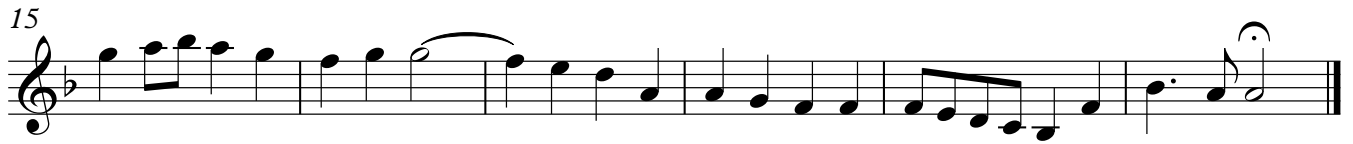
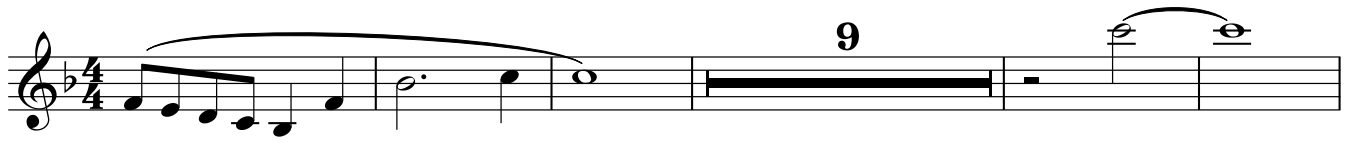

# ALMA MATER

E♭ Alto Sax.

updated July 2016

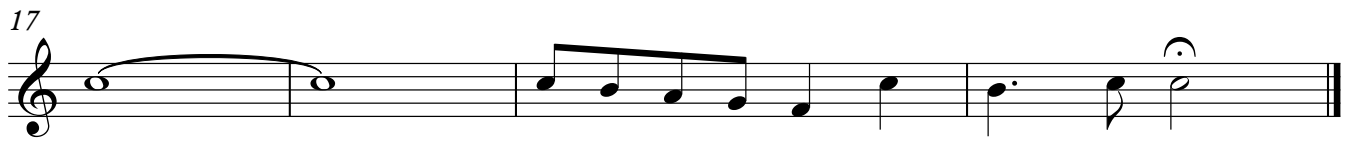
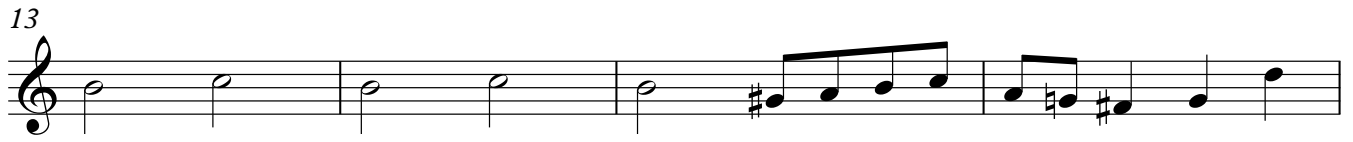

# ALMA MATER

Bb Tenor Sax.

updated July 2016

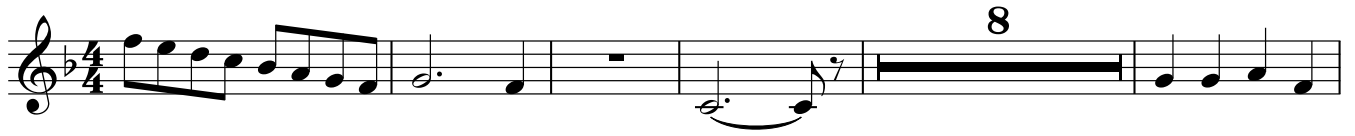

Baritone Saxophone

# ALMA MATER

updated July 2016

# ALMA MATER

1st Bb Trumpet

updated July 2016

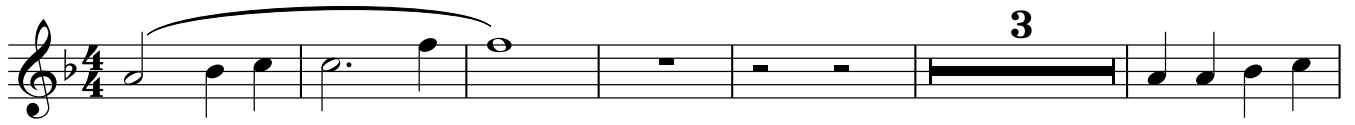

# ALMA MATER

2nd Bb Trumpet

updated July 2016

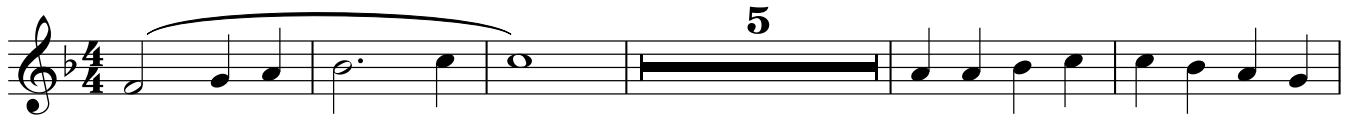

# ALMA MATER

F Horn

updated July 2016

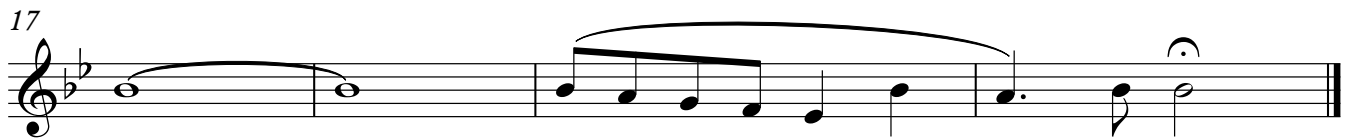

# ALMA MATER

Trombone

updated July 2016

7

13

17

Trombone 2

# ALMA MATER

updated July 2016

8

15

# ALMA MATER

Baritone

updated July 2016

12

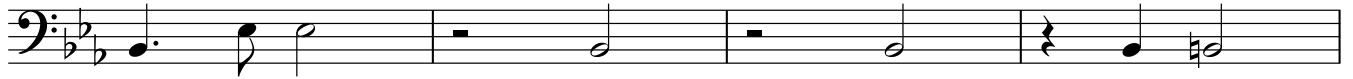

16

# ALMA MATER

Tuba

updated July 2016

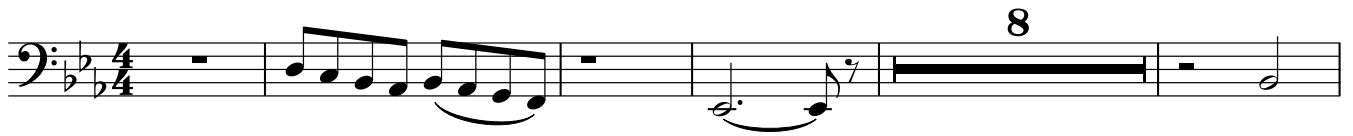

14

