

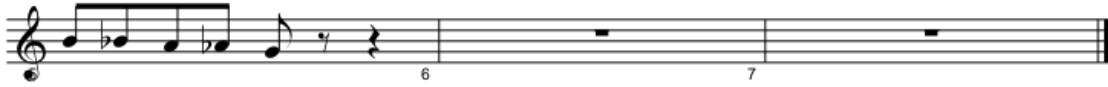

1 2 3 4

5 6 7

